City of Longview
Water Supply Review - Phase II
Collector Well Exploratory Drilling / Aquifer Testing
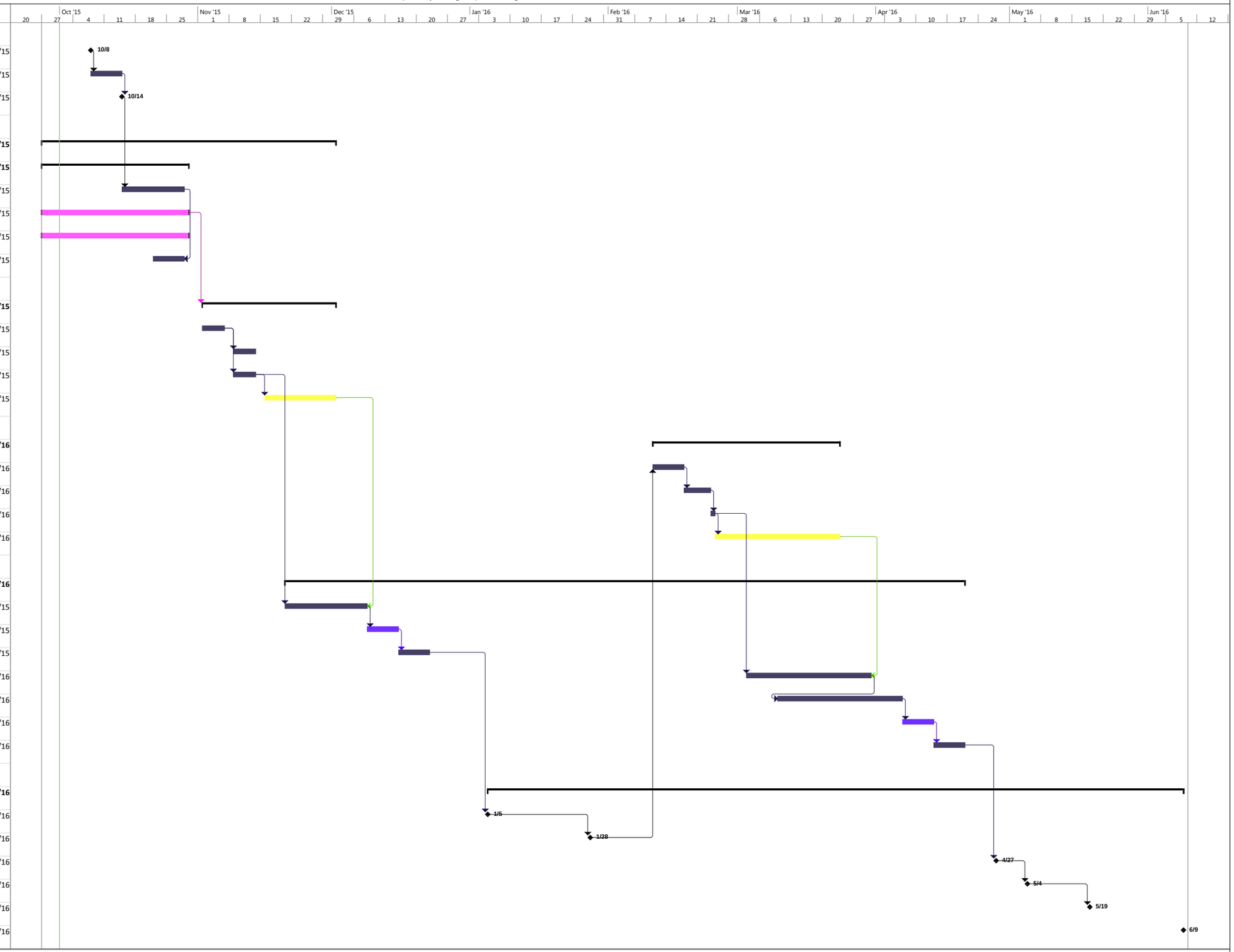
ID	Task Name	Duration	Start	Finish
1				
2	Council Meeting	0 days	Thu 10/8/15	Thu 10/8/15
3	Contract Execution	1 wk	Thu 10/8/15	Wed 10/14/15
4	NTP	0 days	Wed 10/14/15	Wed 10/14/15
5				
6	**Task 1 - Exploratory Drilling**	**47 days**	**Sun 9/27/15**	**Tue 12/1/15**
7	**Task 1A PrePlanning**	**24 days**	**Sun 9/27/15**	**Thu 10/29/15**
8	Literature Review	2 wks	Thu 10/15/15	Wed 10/28/15
9	Property Access	5 wks	Sun 9/27/15	Thu 10/29/15
10	Permitting	5 wks	Sun 9/27/15	Thu 10/29/15
11	Water Rights Assessment	5 days	Thu 10/22/15	Wed 10/28/15
12				
13	**Task 1B Exploratory Drilling**	**22 days**	**Mon 11/2/15**	**Tue 12/1/15**
14	Drilling	5 days	Mon 11/2/15	Fri 11/6/15
15	Development	5 days	Mon 11/9/15	Fri 11/13/15
16	Water Qaulity Sampling	5 days	Mon 11/9/15	Fri 11/13/15
17	Laboratory Analysis	12 days	Mon 11/16/15	Tue 12/1/15
18				
19	**Task 2 Detailed Aquifer Testing**	**30 days**	**Thu 2/11/16**	**Wed 3/23/16**
20	Additional Well Drilling - Site 1	1 wk	Thu 2/11/16	Wed 2/17/16
21	Pump and Aquifer Testing - Site 1	4 days	Thu 2/18/16	Tue 2/23/16
22	Water Qaulity Sampling	1 day	Wed 2/24/16	Wed 2/24/16
23	Laboratory Analysis	4 wks	Thu 2/25/16	Wed 3/23/16
24				
25	**Task 3 Engineering Analysis and Prelimnary Design**	**108.5 days**	**Fri 11/20/15**	**Wed 4/20/16**
26	Report 1 - Exploratory Well Report (Draft)	2.5 wks	Fri 11/20/15	Tue 12/8/15
27	City Review	1 wk	Wed 12/9/15	Tue 12/15/15
28	Report 1 - Exploratory Well Report (Final)	1 wk	Wed 12/16/15	Tue 12/22/15
29	Report 2 - Aquifer Test Report (Draft)	4 wks	Thu 3/3/16	Wed 3/30/16
30	Engineering Preliminary Design (Draft)	4 wks	Thu 3/10/16	Wed 4/6/16
31	City Review	1 wk	Thu 4/7/16	Wed 4/13/16
32	Report 2 - Aquifer Test/Prelim Design (Final)	1 wk	Thu 4/14/16	Wed 4/20/16
33				
34	**Task 4 Community Outreach and Involvement**	**112 days**	**Tue 1/5/16**	**Thu 6/9/16**
35	CAC Meeting 1	0 days	Tue 1/5/16	Tue 1/5/16
36	Council Meeting	0 days	Thu 1/28/16	Thu 1/28/16
37	CAC Meeting 2	0 days	Wed 4/27/16	Wed 4/27/16
38	Open House	0 days	Wed 5/4/16	Wed 5/4/16
39	Council / BHWSD Workshop	0 days	Thu 5/19/16	Thu 5/19/16
40	Council Meeting	0 days	Thu 6/9/16	Thu 6/9/16