



Project Title
**COWLITZ TRANSIT -
TRANSIT CENTER**
1135 12TH AVE
LONGVIEW, WA 98632

Project Numbers
2013-009

Issue & Revision Dates
10 MAY 2016 PRELIMINARY DESIGN

PRELIMINARY DESIGN
NOT FOR CONSTRUCTION

NOTE: DRAWING MAY BE REDUCED
0 4' 8' 16'

Sheet Title
**DEMO PLAN,
FLOOR PLAN &
EXTERIOR
ELEVATIONS**

Drawn By
MR

Checked By
RC

Sheet Number

A2.00

Sheet Number
Of
All material herein constitutes the original and unpublished work of the architect and may not be used, duplicated or disclosed without the written consent of the architect. Copyright © 2012 by TCF Architecture, PLLC. All rights reserved.

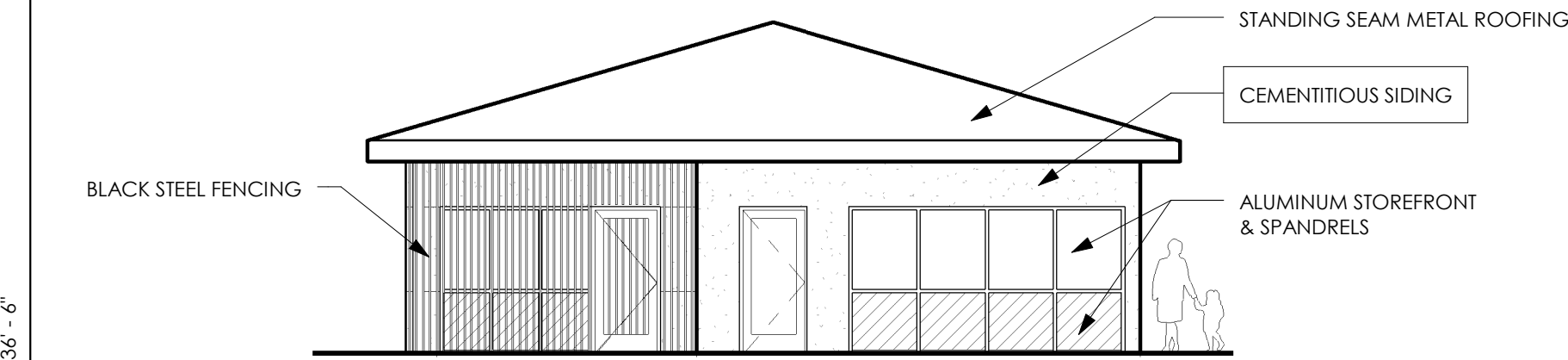

3 NORTH ELEVATION
1/8" = 1'-0"

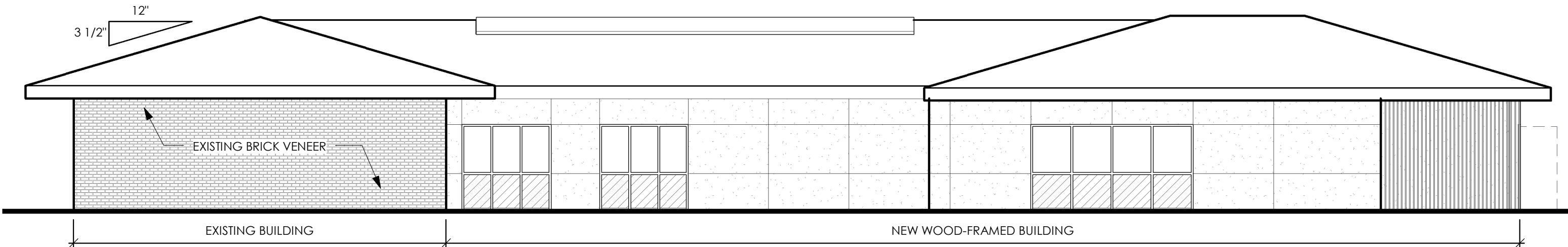

4 EAST ELEVATION
1/8" = 1'-0"

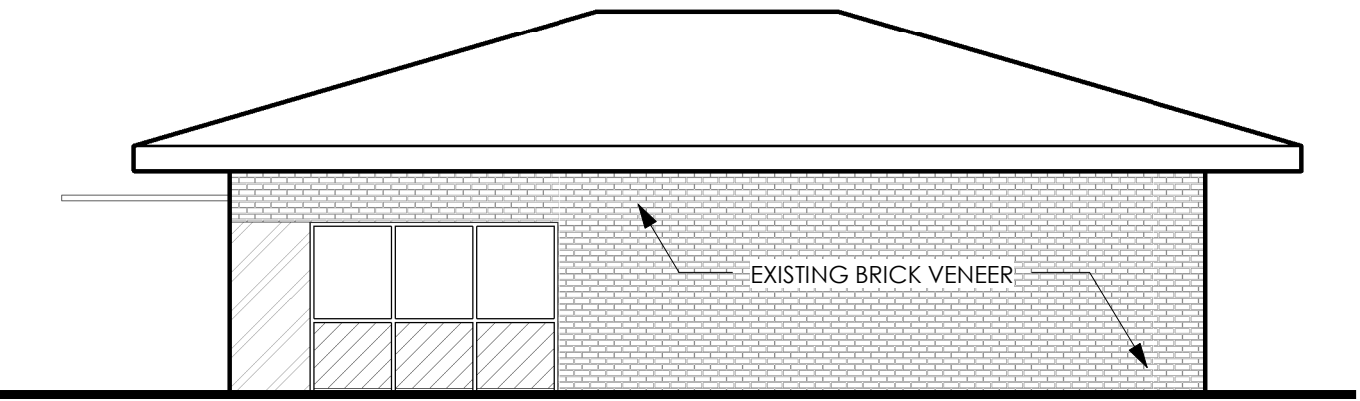

5 SOUTH ELEVATION
1/8" = 1'-0"

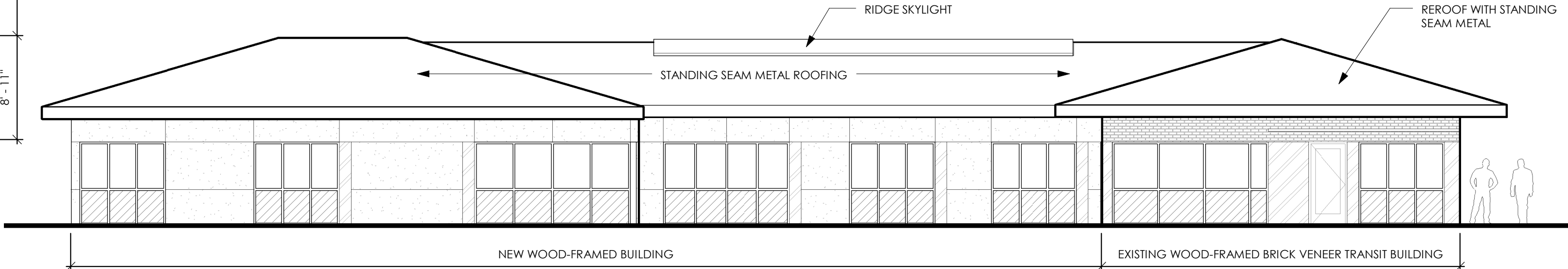

6 WEST ELEVATION
1/8" = 1'-0"

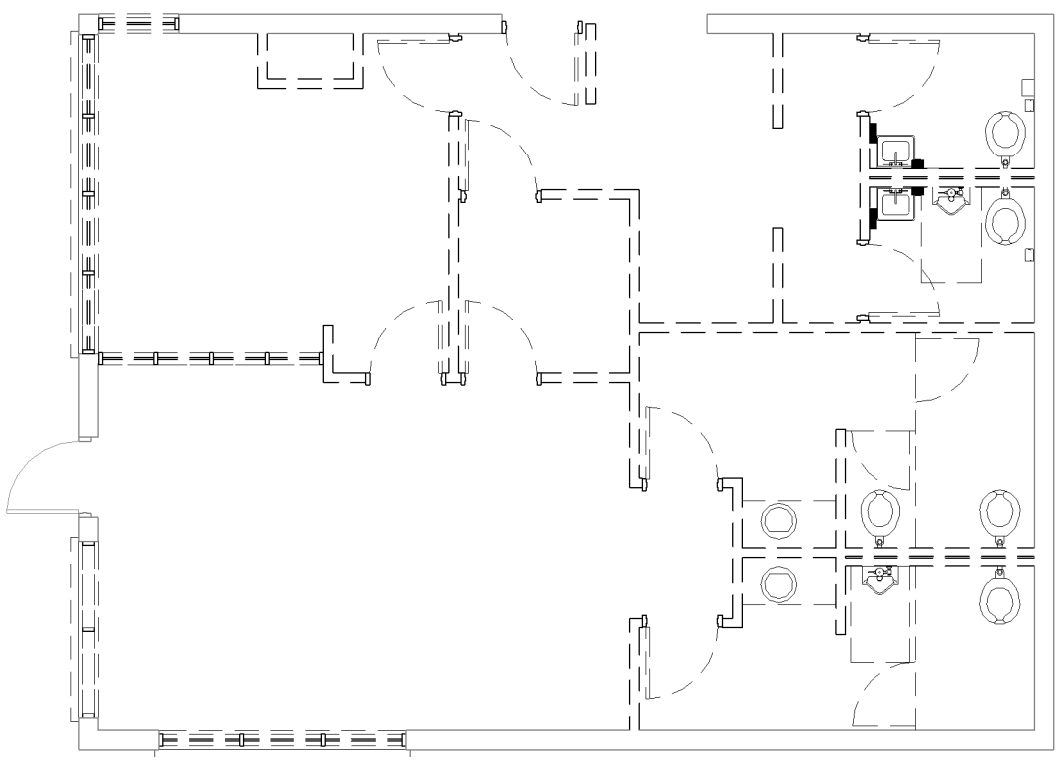

1 FP1 - DEMO
1/8" = 1'-0"

EXISTING AREA:	1,250 SF
NEW AREA:	3,003 SF
TOTAL AREA:	4,253 SF

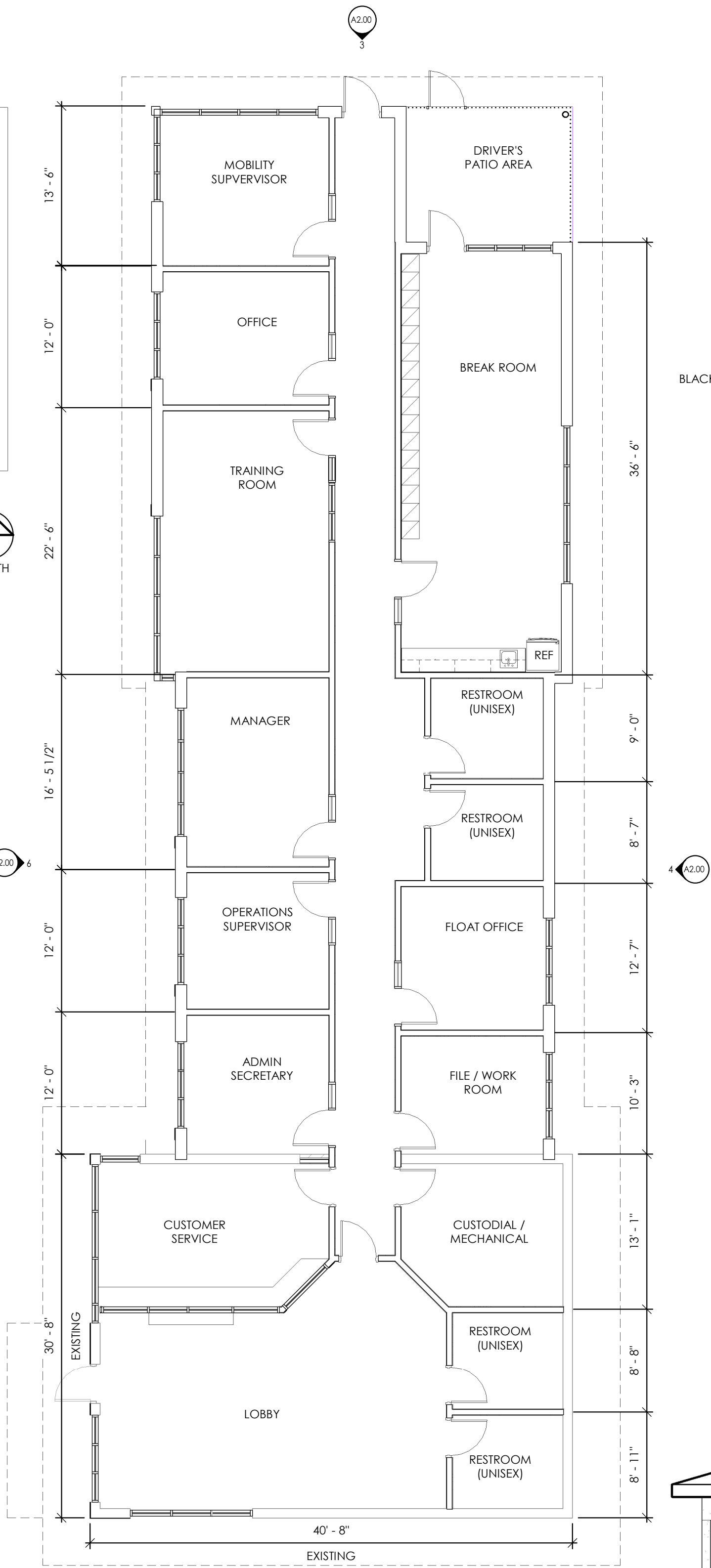

2 FP1 - NEW
1/8" = 1'-0"